

HOLLAND & THOMAS, L.L.C. - LAND SURVEYORS

202 West Street Johnson Creek, WI 53038 (920) 699-3305

A B C D E F G

PLAT OF SURVEY

FOR LOT 1 OF CRYSTAL ACRES, PART OF THE NW 1/4 AND NE 1/4 OF THE
SOUTHWEST QUARTER OF SECTION 20, TOWN 4 NORTH, RANGE 18 EAST,
VILLAGE OF EAST TROY, WALWORTH COUNTY, WISCONSIN.

S.T.H. "20"
(R-O-W VARIES)

PROPOSED FIRST FLOOR ELEVATION: 843.05
PROPOSED TOP OF FOUNDATION: 842.17
PROPOSED FINISHED YARD GRADE: 841.50
PROPOSED TOP OF FOOTING: 834.17
(ASSUMING 8' FOUNDATION WALL)

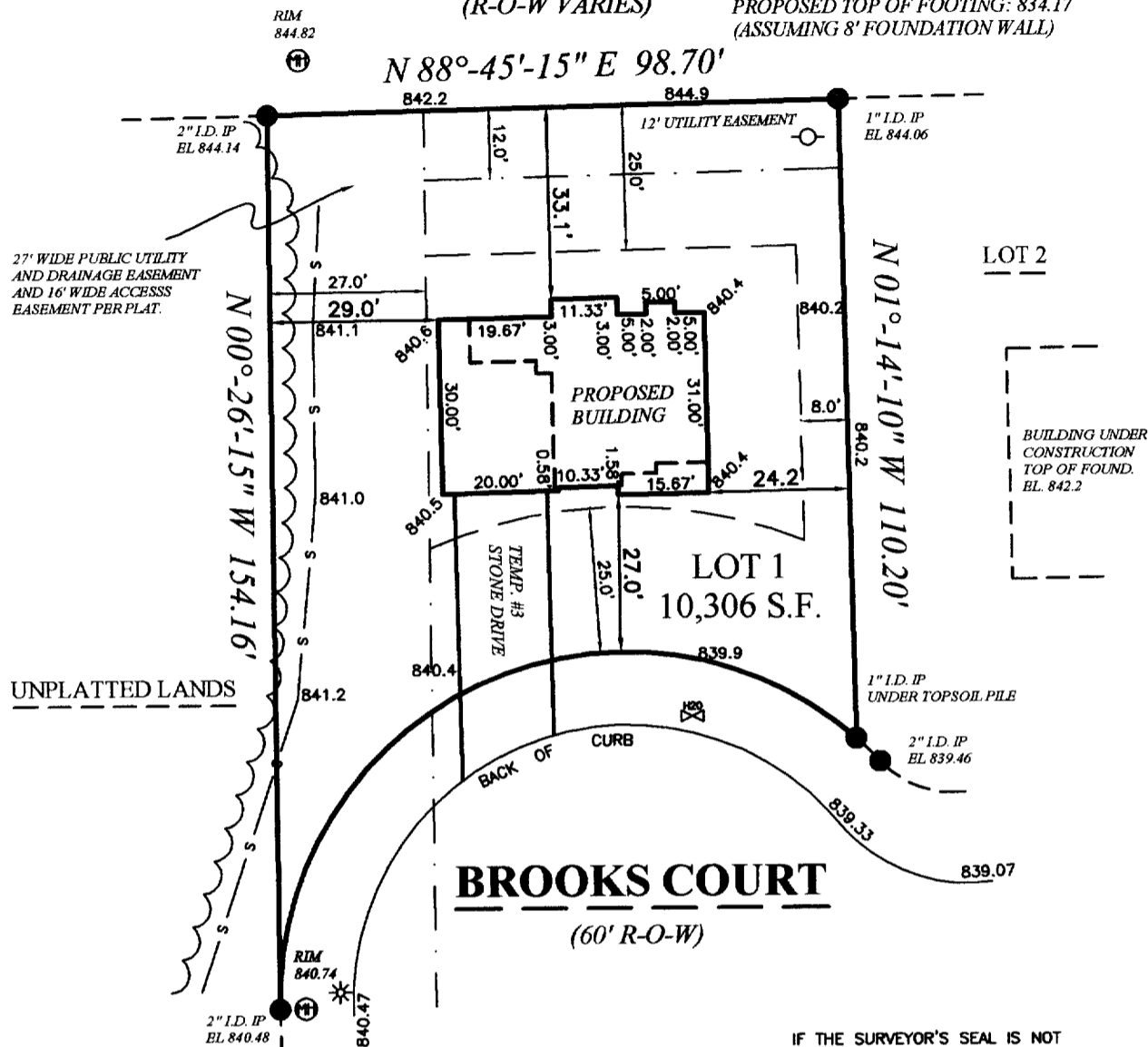

BROOKS COURT
(60' R-O-W)

IF THE SURVEYOR'S SEAL IS NOT
RED, THE PLAN IS A COPY THAT
SHOULD BE ASSUMED TO CONTAIN
UNAUTHORIZED ALTERATIONS. THE
CERTIFICATION CONTAINED ON THIS
DOCUMENT DOES NOT APPLY TO
COPIES UNLESS THEY TOO HAVE A
RED STAMP OVER THE PHOTOCOPIED
STAMP BY SAME SURVEYOR.

BEARINGS ARE REFERENCED TO THE WEST LINE OF
THE SOUTHWEST QUARTER OF SECTION 20-04-18,
WHICH IS ASSUMED TO BEAR N 00°-13'-59" W.

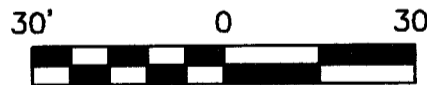

State of Wisconsin } SS.
County of Jefferson }

We, Holland & Thomas, L.L.C., do hereby certify that we have made this survey and that the information as shown on the above
Plat of Survey is a true and correct representation thereof.

NOTE: EXCAVATOR AND MASON MUST USE BENCH MARKS SHOWN ABOVE TO VERIFY ELEVATIONS.

LEGEND: These standard symbols may
be found in the drawing.

- | | |
|------------------------------|-------------------------------|
| ● Lot Corner (Found) w/desc. | — — — — — Easement Boundary |
| ⊥ Lateral End | — — — — — Setback Line |
| ○ Utility Pedestal | — S — S — Existing Silt Fence |
| ⊕ Man Hole | ~ ~ ~ ~ ~ Treeline |
| ⊗ Water Valve | |
| ⊘ Utility Pole | |
| * Light Post | |

BUILDER: BROOKSTONE HOMES, INC.
1230 CORPORATE CENTER DRIVE
SUITE 200
OCONOMOWOC, WI 53066
PH: (262) 567-5700
FAX: (262) 567-7228

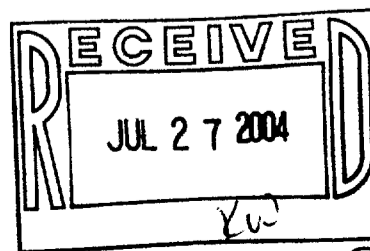

C:\Holland&Thomas\2004\0405\040524.dwg; Drawn By: NLH; Checked By: SDT; 06-02-04.

RCRA 00001

003-874